

# BURLINGTON ONT.

May 1924

POPULATION-2484

For Report on Water Works System and Protection - see C.F.U.A. Report.

UNDERWRITERS' SURVEY BUREAU-LTD  
Toronto and Montreal

## Key Plan

Scale 500 Feet = 1 Inch

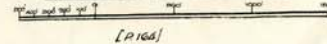

[Picd]

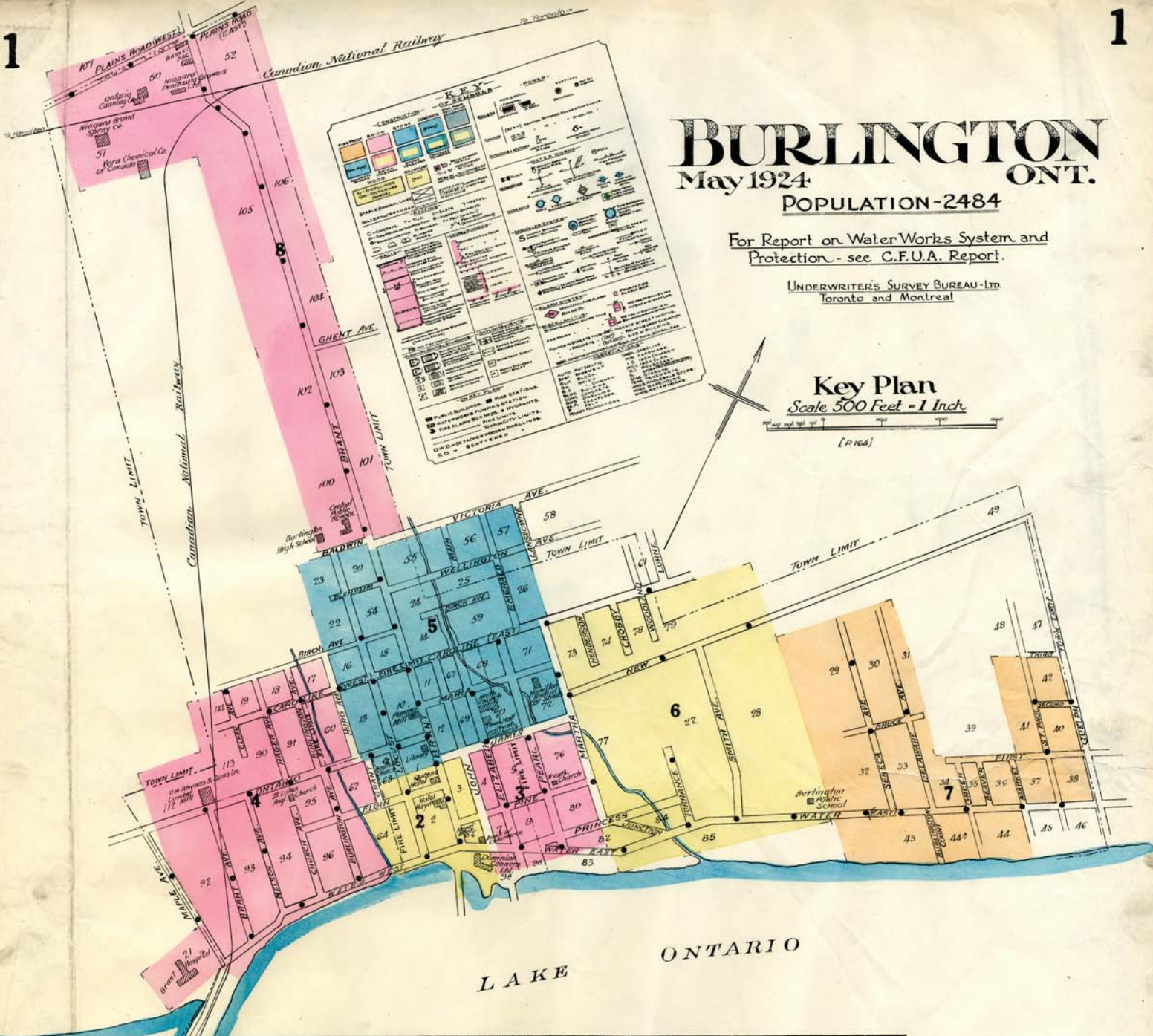

L A K E O N T A R I O

### INDEX TO BLOCK NUMBERS, STREETS & SPECIALS

BLOCKS	SHEET	STREETS	SHEET	STREETS	SHEET	INDEX	TO	SPECIALS	SHEET
1	2, 5	Baldwin	5, 8	John St	1, 2	American Sunday School	5	Lakeside Dairy	8
2, 3	2	Beach Road	4, 9	Junction	6	Bell Telephone Exch	6	Methodist Church	7
4, 5	3	Birch Ave	3, 5	Laundrowe	5	Diags Fruit Co. Ltd	5	Moving Picture Theatre	12
7, 8	3	Burlington	3, 5	Locust E. Side	8, 32	Brant Hospital	10	Niagara Peninsula Growers Ltd	30
9	3	Brant Ave	3, 5	Locust W. Side	36	Brant Inn	10	Niagara Strand Spray	51
10-15	3	Brant	3, 5	Main	3, 5	Burlington Electric Co	10	Odellwells Hall	11
17	3	Bright	3, 5	Martha	4-6	Public School	10	Ontario Canning Co	50
19	3	Bright	3, 5	Martha E. Side	4-6	Water Works	10	Port Nelson Community Public Library	38
20	3	Bright	3, 5	Martha W. Side	4-6	Water Works	10	Queens Hotel	1
21	3	Bright	3, 5	Martha W. Side	4-6	Water Works	10	Royal Bank of Canada	6
22-26	5	Bright	3, 5	Martha W. Side	4-6	Water Works	10	St. Lukes Anglican Ch	55
27-29	5	Bright	3, 5	Martha W. Side	4-6	Water Works	10	St. Lukes Memorial Hall	55
30-32	5	Bright	3, 5	Martha W. Side	4-6	Water Works	10	Town Hall	70
33-34	5	Bright	3, 5	Martha W. Side	4-6	Water Works	10	Vero Chemical Co. of Canada	51
35-36	5	Bright	3, 5	Martha W. Side	4-6	Water Works	10	Village Inn	61
37-38	5	Bright	3, 5	Martha W. Side	4-6	Water Works	10		
39-40	5	Bright	3, 5	Martha W. Side	4-6	Water Works	10		
41-42	5	Bright	3, 5	Martha W. Side	4-6	Water Works	10		
43-44	5	Bright	3, 5	Martha W. Side	4-6	Water Works	10		
45-46	5	Bright	3, 5	Martha W. Side	4-6	Water Works	10		
47-48	5	Bright	3, 5	Martha W. Side	4-6	Water Works	10		
49	5	Bright	3, 5	Martha W. Side	4-6	Water Works	10		
50-52	5	Bright	3, 5	Martha W. Side	4-6	Water Works	10		
53-54	5	Bright	3, 5	Martha W. Side	4-6	Water Works	10		
55-56	5	Bright	3, 5	Martha W. Side	4-6	Water Works	10		
57-58	5	Bright	3, 5	Martha W. Side	4-6	Water Works	10		
59-60	5	Bright	3, 5	Martha W. Side	4-6	Water Works	10		
61-62	5	Bright	3, 5	Martha W. Side	4-6	Water Works	10		
63-64	5	Bright	3, 5	Martha W. Side	4-6	Water Works	10		
65-66	5	Bright	3, 5	Martha W. Side	4-6	Water Works	10		
67-68	5	Bright	3, 5	Martha W. Side	4-6	Water Works	10		
69-70	5	Bright	3, 5	Martha W. Side	4-6	Water Works	10		
71-72	5	Bright	3, 5	Martha W. Side	4-6	Water Works	10		
73-74	5	Bright	3, 5	Martha W. Side	4-6	Water Works	10		
75-76	5	Bright	3, 5	Martha W. Side	4-6	Water Works	10		
77-78	5	Bright	3, 5	Martha W. Side	4-6	Water Works	10		
79-80	5	Bright	3, 5	Martha W. Side	4-6	Water Works	10		
81-82	5	Bright	3, 5	Martha W. Side	4-6	Water Works	10		
83-84	5	Bright	3, 5	Martha W. Side	4-6	Water Works	10		
85-86	5	Bright	3, 5	Martha W. Side	4-6	Water Works	10		
87-88	5	Bright	3, 5	Martha W. Side	4-6	Water Works	10		
89-90	5	Bright	3, 5	Martha W. Side	4-6	Water Works	10		
91-92	5	Bright	3, 5	Martha W. Side	4-6	Water Works	10		
93-94	5	Bright	3, 5	Martha W. Side	4-6	Water Works	10		
95-96	5	Bright	3, 5	Martha W. Side	4-6	Water Works	10		
97-98	5	Bright	3, 5	Martha W. Side	4-6	Water Works	10		
99-100	5	Bright	3, 5	Martha W. Side	4-6	Water Works	10		
101-102	5	Bright	3, 5	Martha W. Side	4-6	Water Works	10		
103-104	5	Bright	3, 5	Martha W. Side	4-6	Water Works	10		
105-106	5	Bright	3, 5	Martha W. Side	4-6	Water Works	10		
107-108	5	Bright	3, 5	Martha W. Side	4-6	Water Works	10		
109-110	5	Bright	3, 5	Martha W. Side	4-6	Water Works	10		
111-112	5	Bright	3, 5	Martha W. Side	4-6	Water Works	10		
113-114	5	Bright	3, 5	Martha W. Side	4-6	Water Works	10		
115-116	5	Bright	3, 5	Martha W. Side	4-6	Water Works	10		
117-118	5	Bright	3, 5	Martha W. Side	4-6	Water Works	10		
119-120	5	Bright	3, 5	Martha W. Side	4-6	Water Works	10		

(No. . . . .)







3

SEE SHEET No 5  
**JAMES**

—BURLINGTON ONT—  
—MAY 1924—

3

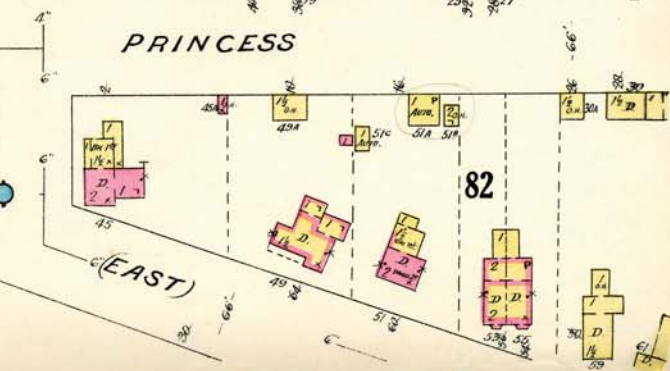
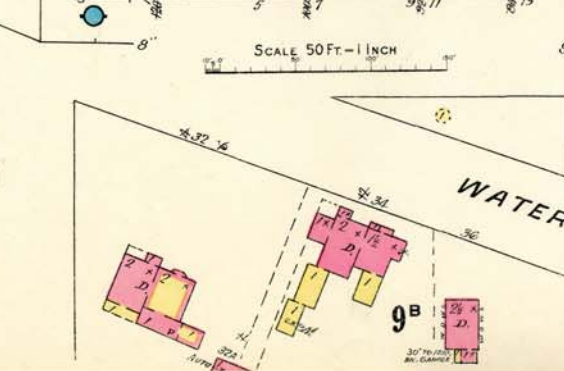
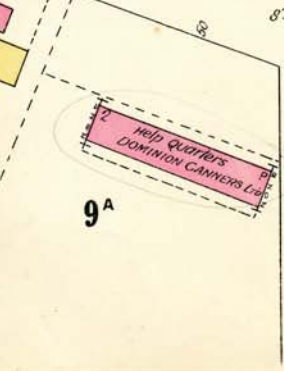
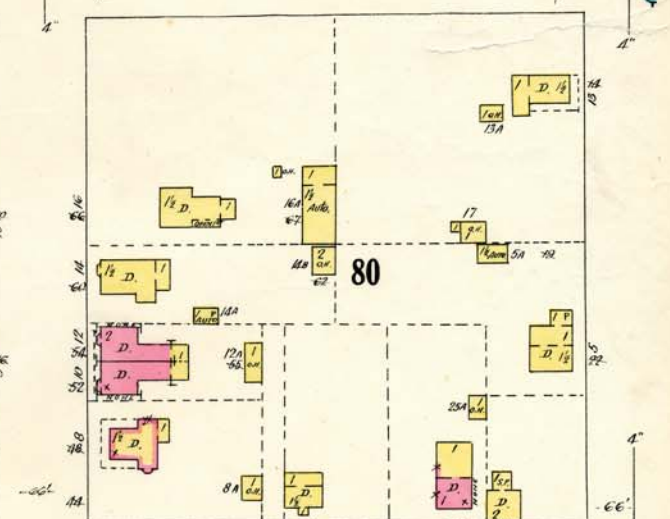
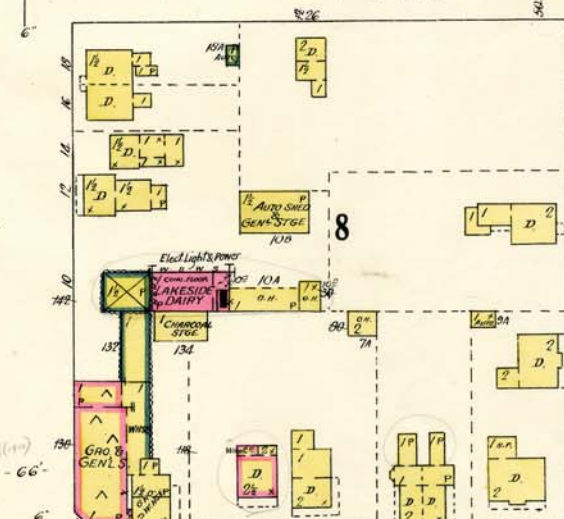
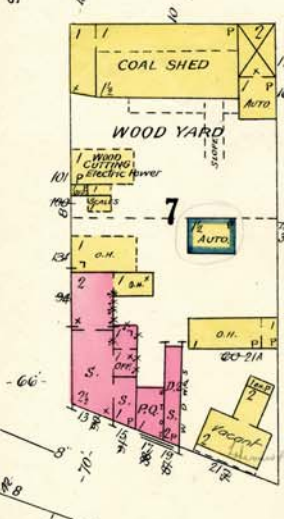
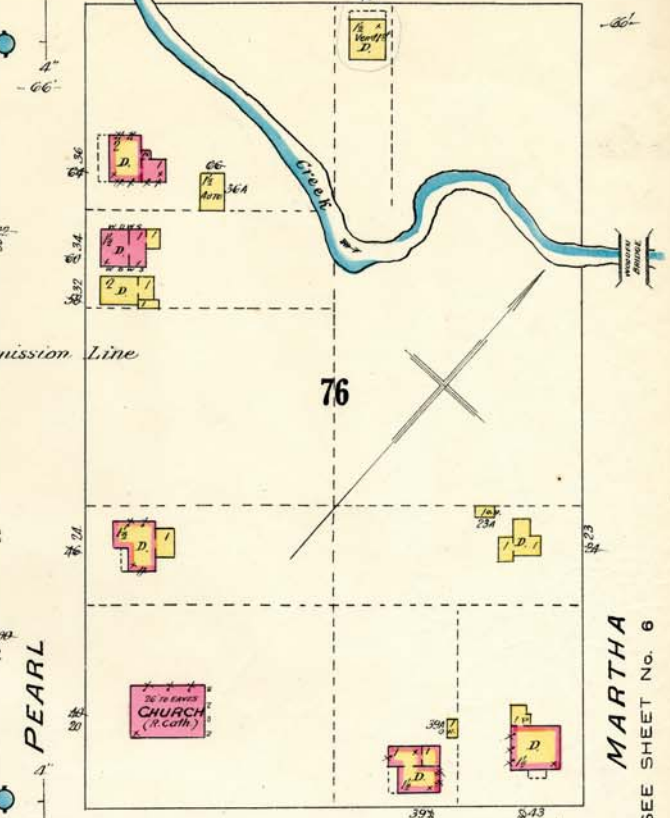
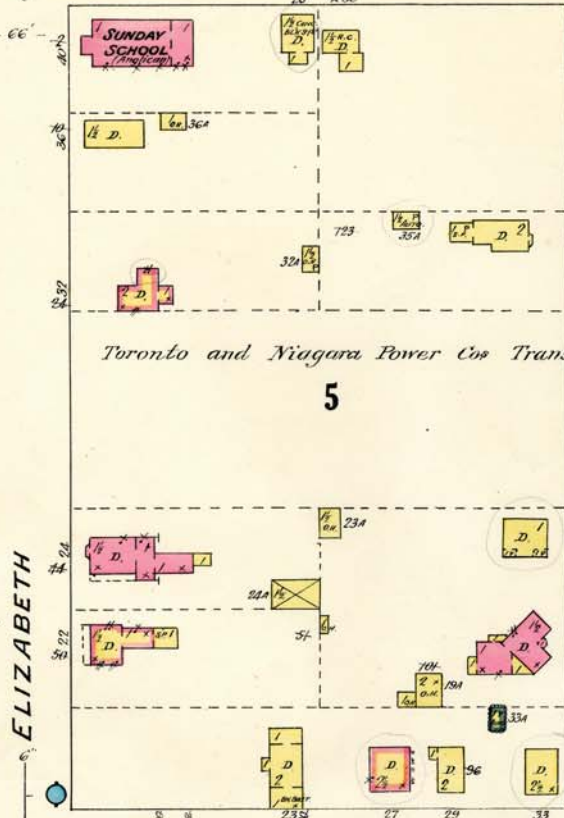
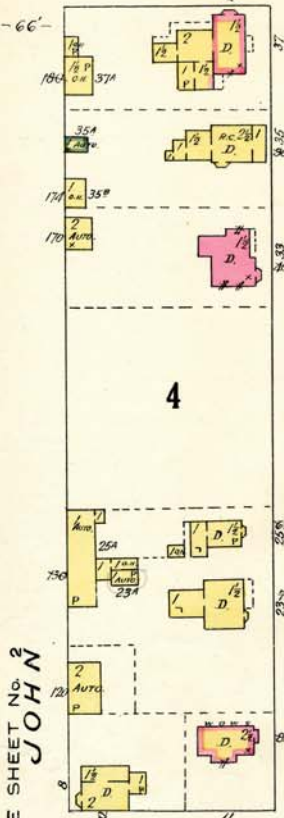

SEE SHEET NO. 2  
**JOHN**

**ELIZABETH**

**PEARL**

SEE SHEET NO. 6  
**MARTHA**

**PINE**

**PRINCESS**

SCALE 50 FT. = 1 INCH

**WATER**

**(EAST)**



4

4

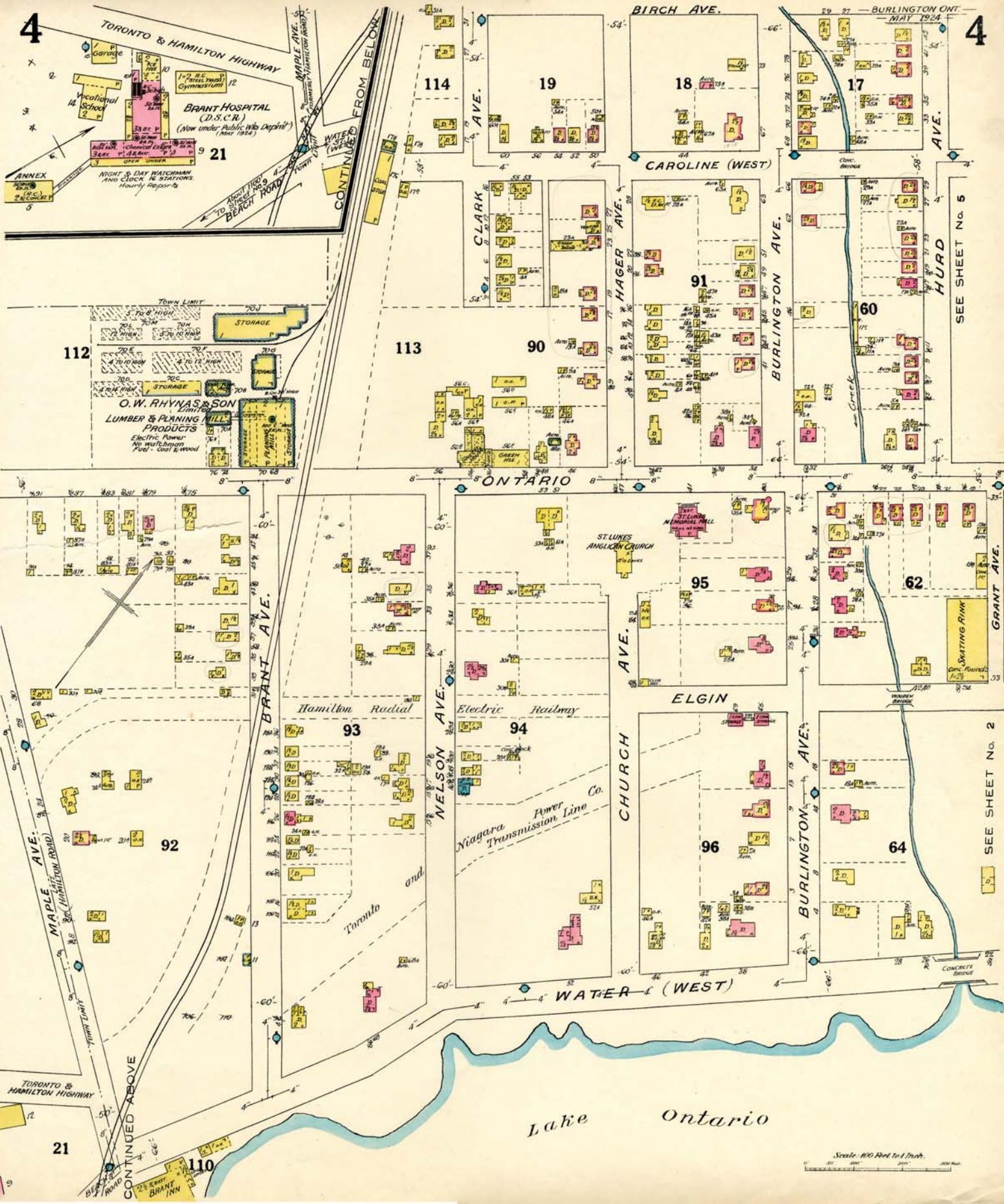

TORONTO & HAMILTON HIGHWAY  
 MAPLE AVE. -  
 BRANT HOSPITAL  
 (D.S.C.R.)  
 (Now under Public Works Dept.)  
 (May 1954)  
 ANNEX  
 NIGHT & DAY WATCHMAN  
 AND CLOCK REPAIRERS  
 Hourly Reports  
 Vocational School  
 Garage  
 1-2 B.C. PATROL VANS  
 Gymnasium  
 9 21

TOWN LIMIT  
 STORAGE  
 O.W. RHYNAS & SON  
 LUMBER & PLANING MILL  
 PRODUCTS  
 Electric Power  
 No Watchmen  
 Fuel - Coal & Wood  
 112

MAPLE AVE. -  
 TORONTO & HAMILTON HIGHWAY  
 92

TORONTO & HAMILTON HIGHWAY  
 BRANT AVE.  
 BRANT INN  
 21

CONTINUED FROM BELOW

BIRCH AVE.  
 CLARK AVE.  
 HAGER AVE.  
 CAROLINE (WEST)  
 BURLINGTON AVE.  
 HURD AVE.  
 114  
 19  
 18  
 17  
 91  
 90  
 60  
 113  
 90  
 112

ONTARIO  
 NELSON AVE.  
 CHURCH AVE.  
 ELGIN  
 BURLINGTON AVE.  
 WATER (WEST)  
 ST. LUKE'S ANGLICAN CHURCH  
 ST. LUKE'S MENS CHAPEL  
 Niagara Power Co.  
 Electric Railway  
 Hamilton Radial  
 and  
 Toronto  
 93  
 94  
 95  
 96  
 62  
 64  
 92

SEE SHEET No. 5

SEE SHEET No. 2

Lake Ontario

Scale: 1/4" = 100 Feet



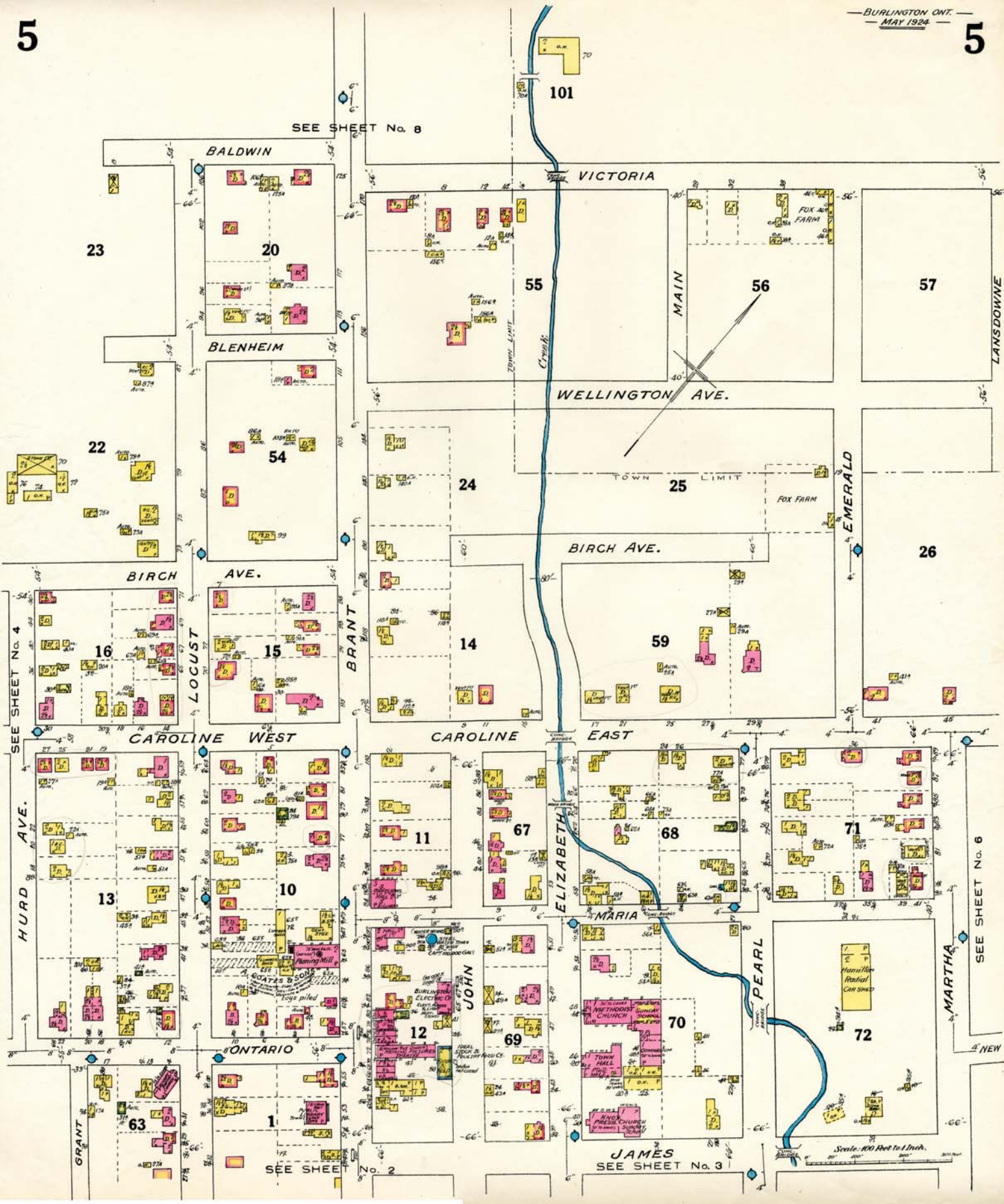



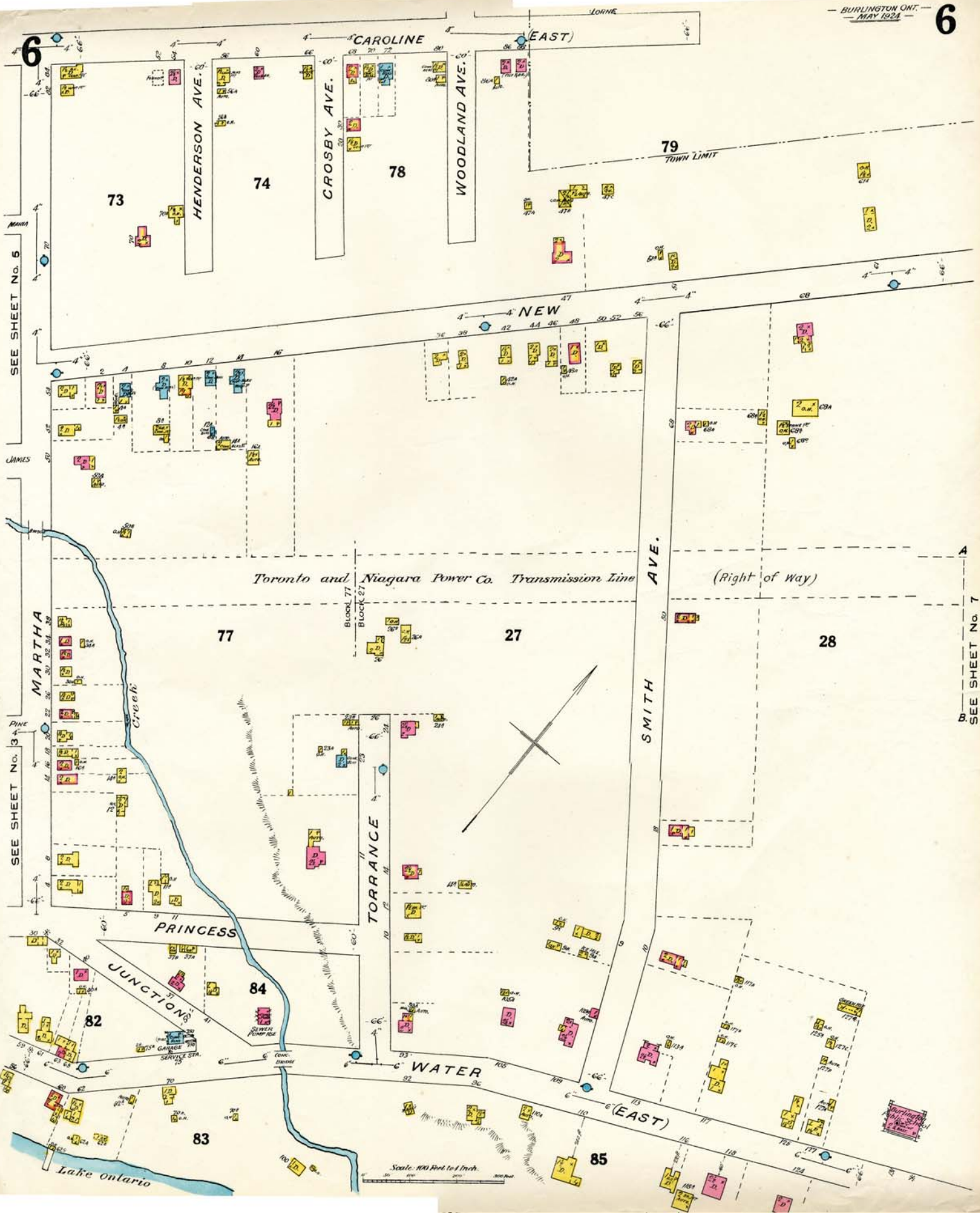

SEE SHEET No. 5

SEE SHEET No. 3

SEE SHEET No. 7

Scale: 100 Feet to an Inch

SEE SHEET No. 6

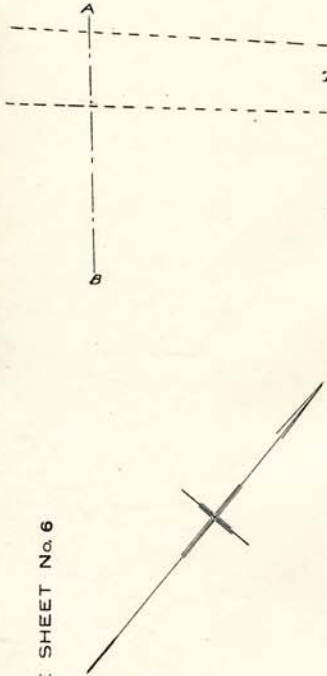

Scale: 100 Feet to 1 Inch.

BURLINGTON ONT. MAY 1921

TOWN LIMIT GUELPH

School

(TORONTO & HAMILTON) HIGHWAY

NOT NEAR Community High School

CONTINUED FROM BELOW

CONTINUED ABOVE

Toronto & Niagara Power Co. Transmission Line (Right of way)

SENECA AVE.

DELAWARE AVE.

BRUCE

MARKET WATER

ST. PAUL

GUELPH

GREEN

BEAVER

MARKET

Lake Ontario

BURLINGTON COURT

WATER (EAST)

29

30

31

41

42

40

32

33

37

38

39

34

35

36

43

44A

44



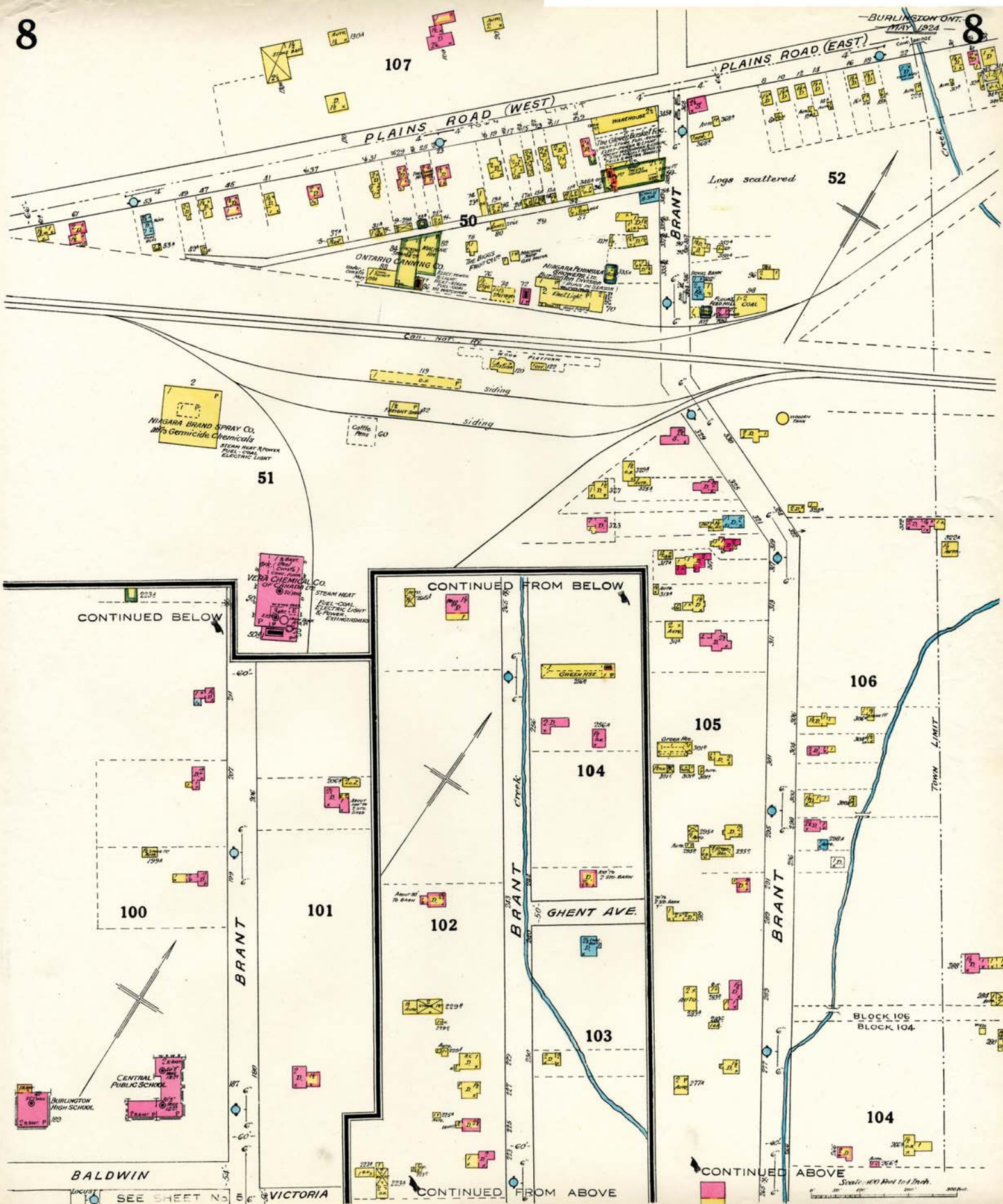

NIAGARA BRAND SPRAY CO.  
 1075 Gemicide Chemicals  
 STEAM HEAT POWER  
 FUEL COAL  
 ELECTRIC LIGHT

VERA CHEMICAL CO.  
 1075 Gemicide Chemicals  
 STEAM HEAT  
 FUEL COAL  
 ELECTRIC LIGHT  
 & POWER  
 EXTRUDED

ONTARIO CANNING CO.  
 1075 Gemicide Chemicals  
 STEAM HEAT POWER  
 FUEL COAL  
 ELECTRIC LIGHT

NIAGARA PENINSULA  
 DISTILLERS LTD.  
 1075 Gemicide Chemicals  
 STEAM HEAT POWER  
 FUEL COAL  
 ELECTRIC LIGHT

CENTRAL  
 PUBLIC SCHOOL

BALDWIN  
 SEE SHEET N. 5

VICTORIA

CONTINUED FROM ABOVE

CONTINUED ABOVE

Scale: 400 Feet to 1 Inch



